

- NOTES**
- NEW PROPERTY LINE TO BE SET BETWEEN THE EXISTING HOUSE #588 AND CARRIAGE HOUSE.
 - CARRIAGE HOUSE TO BE COME PART OF #586 AND THE EXISTING PROPERTY LINE TO BE REMOVED.
 - EXISTING WATER SERVICE TO #588 TO BE SWITCHED OVER THE CARRIAGE HOUSE ONLY.
 - A NEW WATER SERVICE AND METER TO BE INSTALLED AND BROUGHT ALONG THE SOUTH SIDE FOR #588 HOUSE.
 - UTILITIES FOR THE CARRIAGE HOUSE ARE TO BE SWITCHED OVER TO THE #586 HOUSE FROM THE #588
 - UTILITY COMPANIES TO BE CONTACTED ABOUT POSSIBLE INDEPENDENT SERVICE TO THE CARRIAGE HOUSE.
 - #586 HOUSE DRIVEWAY TO COME OFF OF THE CARRIAGE HOUSE DRIVEWAY.
 - #588 DRIVEWAY TO COME OFF GIBSONS WAY
 - EXISTING CONCRETE BLOCK WALL TO BE RELOCATED WEST FOR A NEW DRIVEWAY.
 - CONCRETE WALL TO BE UDSED TO SUPPORT THE NEIGHBORS PROPERTIES AS NEEDED.
 - PATHWAY FROM NEW DW TO BE CONNECTED TO THE HOUSE.
 - NEW DRIVEWAY WALL TO BE REVIEWED WITH ENGINEER AT TIME OF CONSTRUCTION.
 - CULVERT TO BE ADDED MIN 600mm DIA

PLAN VIEW
SCALE 1:250



SUNCO CIVIL CONSULTING LTD.
480 O'Shea Road Gibsons, B.C.
Phone: (604) 886-4743

COPYRIGHT RESERVED
These designs, drawings, and related documents are property of SCC whether the work be executed or not, and we reserve the copyright therein and in the work executed therefrom. These drawings are not to be used, copied, or used on any other work without the written permission of SCC.

NO.	DATE (DD/MM/YY)	REVISIONS	BY
05			xx
04			xx
03	21/02/2021	ADDITIONAL INFO AS PER TOG	MC
02	09/02/2021	ADJUST THE DRIVEWAY	MC
01	21/01/2021	PRELIMINARY DESIGN FOR APPROVAL	MC

KEY PLAN
LOT LINE ADJUSTMENTS
586 / 588 NORTH FLETCHER

PROJECT NO.	2021-006
DWS NO.	01
REV NO.	03
SCALE:	1:250
HOR. VERT.	

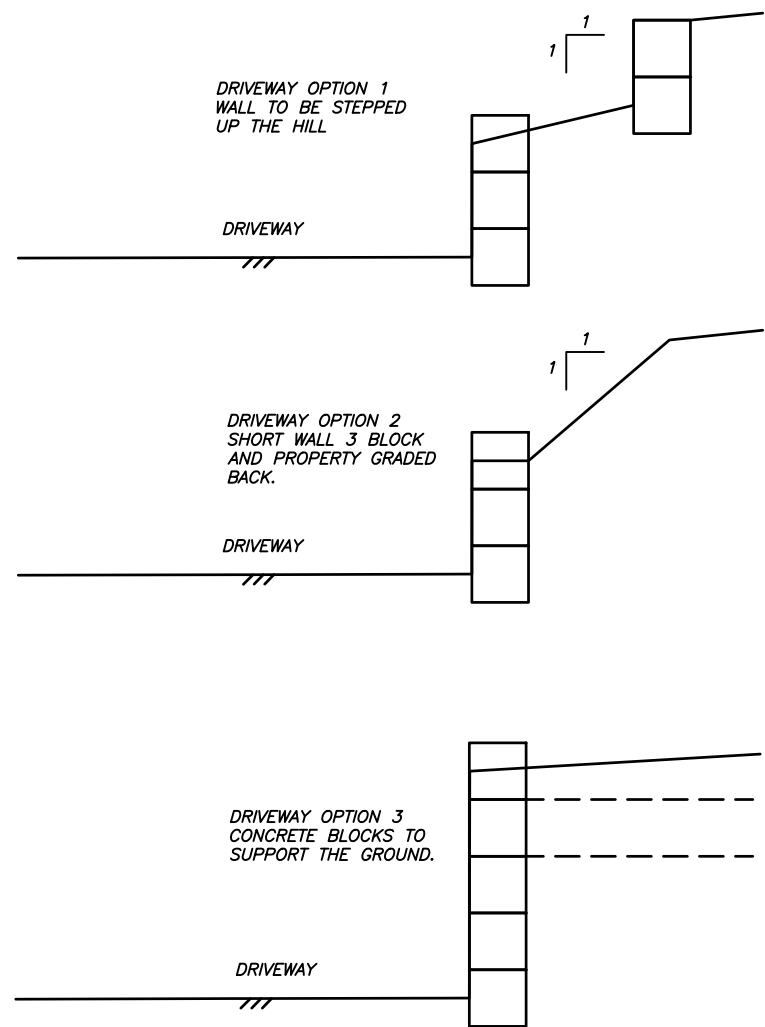

NOTES

- DRIVEWAY FOR #588 IS TO BE CONSTRUCTED OFF GIBSONS WAY
- EXISTING CONCRETE BLOCKS ARE TO BE PULLED BACK FOR NEW DRIVEWAY WALLS.
- WALL CONSTRUCTION AND OPTIONS ARE TO BE REVIEWED WITH THE ENGINEER
- WALL TO BE CONSTRUCTED USING POSSIBLE OPTIONS 1-3 OR A COMBINATION OF ALL BASED ON EXISTING GROUND CONDITIONS.
- NEIGHBORS PROPERTY IS TO BE SUPPORTED BY NEW WALL.
- 600mm CULVERT TO BE USED FOR GIBSONS WAY DITCH.

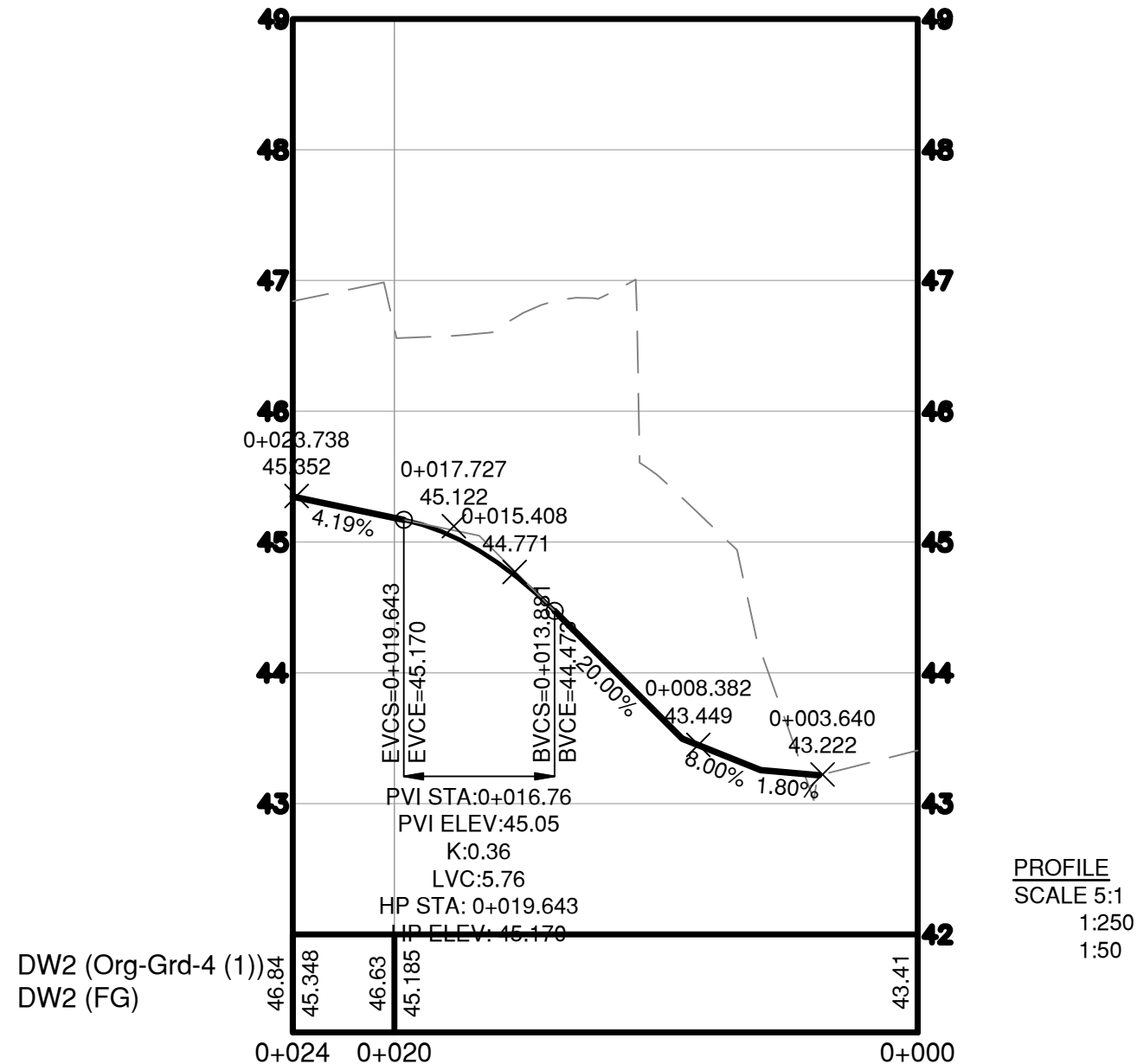
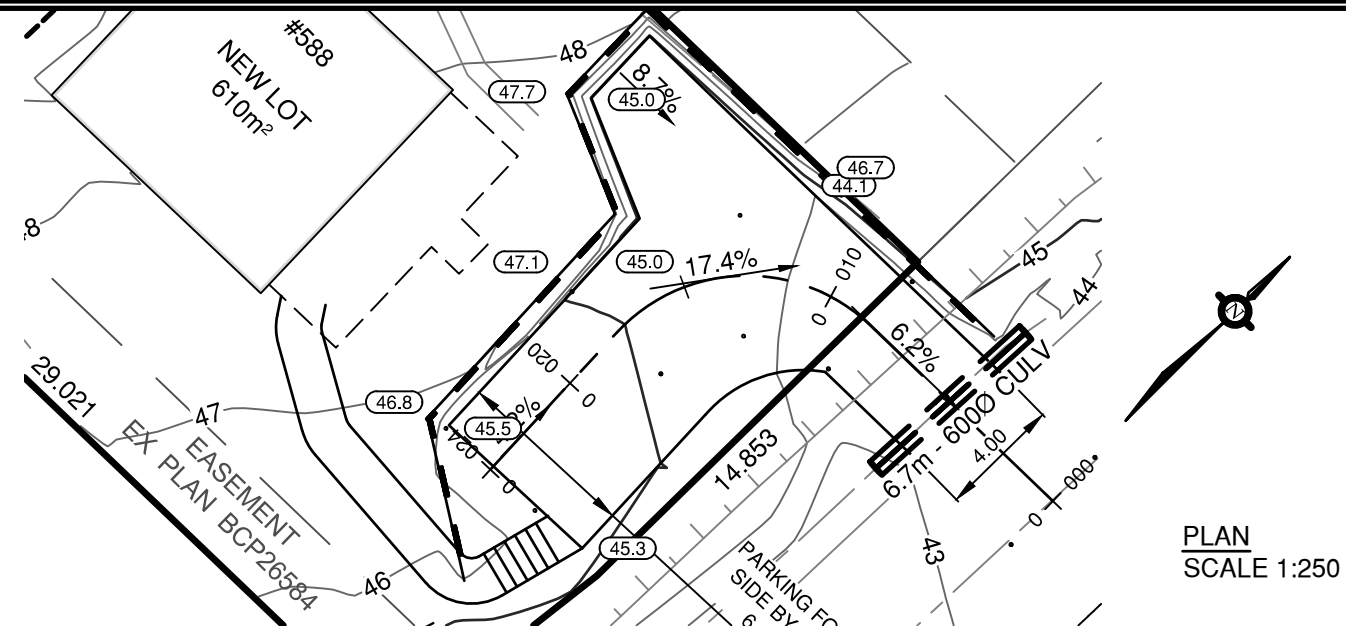

COPYRIGHT RESERVED
These designs, drawings, and related documents are property of SCC whether the work be executed or not, and we reserve the copyright therein and in the work executed therefrom. These drawings are not to be used, copied, or used on any other work without the written permission of SCC.

NO.	DATE	DESCRIPTION	BY
05			xx
04			xx
03	21/02/2021	ADDITIONAL INFO AS PER TOG	MC
02	09/02/2021	ADJUST THE DRIVEWAY	MC
01	21/01/2021	PRELIMINARY DESIGN FOR APPROVAL	MC

DESIGN	DRAWN	APPR	DATE
MC	MC	xx	21/01/2021

**DW PLAN - PROFILE
LOT LINE ADJUSTMENTS
586 / 588 NORTH FLETCHER**

PROJECT NO.	DWG NO.	REV NO.	SCALE:	HOR. VERT.
2021-006	02	03	1:250	