

# PERSEPHONE RELOCATION

---



# SITE PLAN

SOUTH FLETCHER ROAD

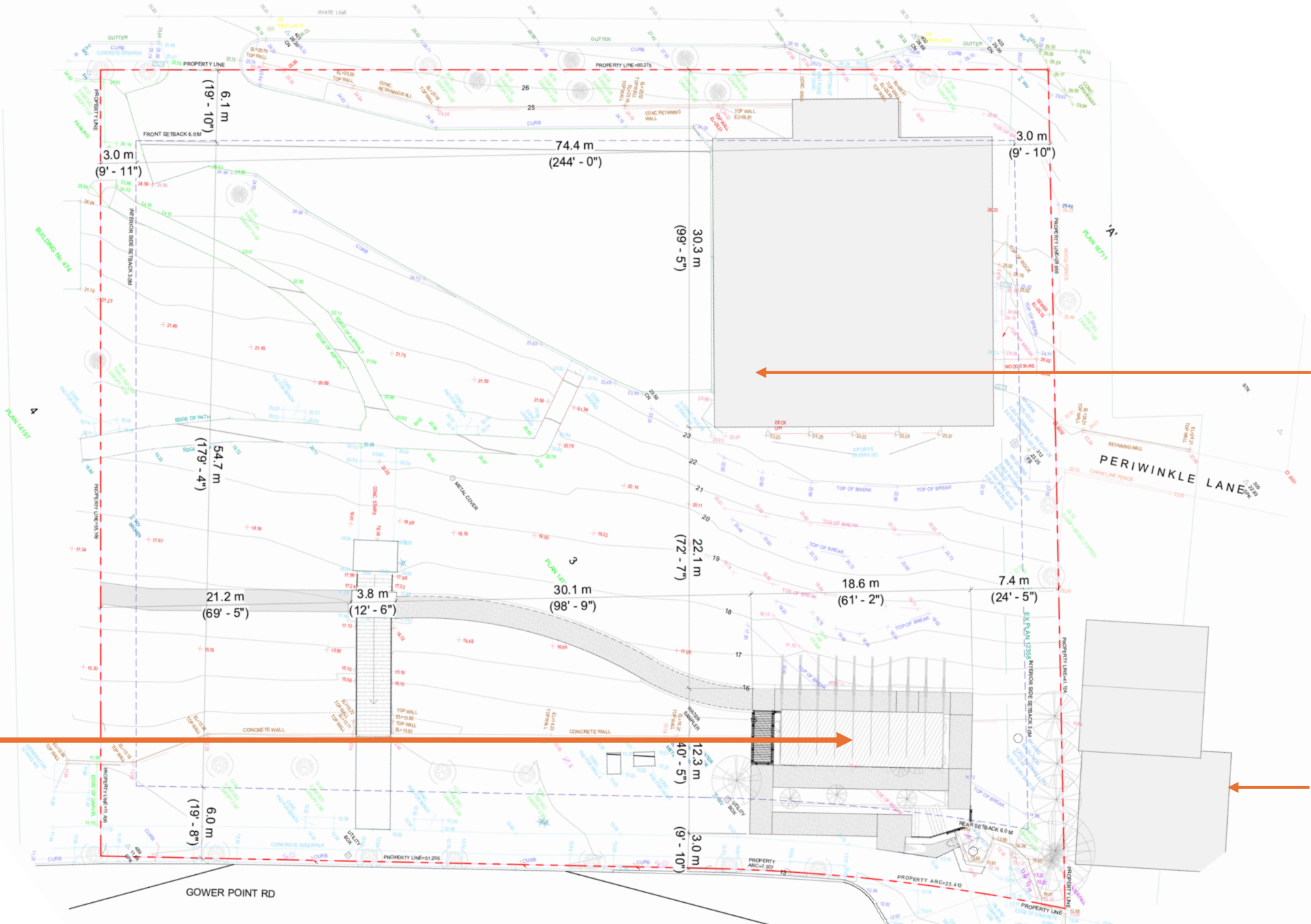

GIBSONS VISITOR CENTER

PERIWINKLE LANE

THE MAD HEN RESTAURANT

PROPOSED LOCATION

GOWER POINT RD

# SITE PLAN



PROJECTION  
PERSEPHONE  
BOAT

PICNIC AREA

STAIRS

WATER FEATURE

ACCESSIBLE  
PATHWAY

ACCESS POINT

# STREET VIEW

LOOKOUT PIER



3

2

1

ACCESS TO THE  
BOAT

PICNIC AREA

DISPLAY PANELS

PROPOSED  
BENCH



---

## ROOF DESIGN INSPIRATION

# PICNIC AREA VIEW



LOOKOUT PIER

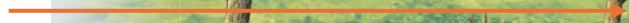

ACCESSIBLE  
ENTRANCE TO THE  
PICNIC AREA



PICNIC AREA

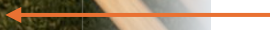



PICNIC AREA VIEW

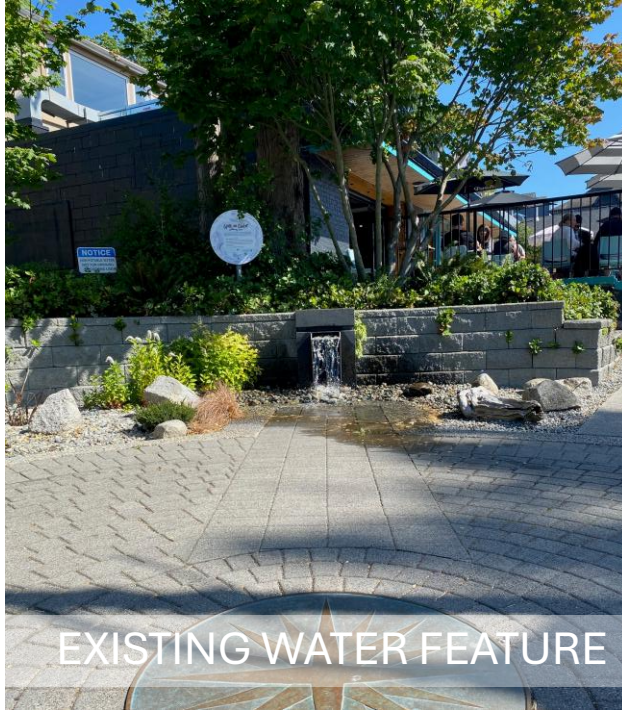

EXISTING WATER FEATURE



THE PIER



LONG BENCH



ACCESS TO THE BOAT



DISPLAY PANEL



# PERSEPHONE RELOCATION

THANK YOU

